

STEPS TO WORKPLACE GIVING

- 1** To include Childhood Cancer Support in your workplace giving program, simply sign up online at www.ccs.org.au/workplacegiving or please complete the attached form.
- 2** As an employer, discuss with your payroll department whether to choose a minimum donation amount for employees and whether to reduce the amount of tax withheld when setting up Workplace Giving. For more information, the Australian Tax Office can provide instructions on Workplace Giving and how to calculate the tax withheld from employee's salary. Simply visit www.ato.gov.au
- 3** Promote Workplace Giving in the workplace! For more information and assistance please do not hesitate to contact Childhood Cancer Support.
- 4** Decide whether you will be a part of Matched Giving. This will be deposited as a lump sum into Childhood Cancer Support's account along with the agreed amount taken from each employee's salary.

ALTERNATE WAYS TO DONATE

Childhood Cancer Support is registered with a number of platforms that are used for workplace giving and volunteering. Simply jump online and visit any of the below platforms to take part.

- *Good to Give*
- *Good Company*
- *Australian Charities Fund (ACF)*
- *Givematcher*

Regular monthly donations via our 'Heartfelt Supporter' program can also be set up for individuals. Simply visit www.ccs.org.au

DID YOU KNOW

- Every year more than **600 children** are diagnosed with cancer in Australia.
- That's one child every **14 hours**. Childhood cancer places a huge burden on families financially and emotionally. In order to access vital treatment, families are forced to leave their homes and travel long distances, often interstate and sometimes overseas, to reach treatment.

FAMILY SERVICES STATS FROM CHILDHOOD CANCER SUPPORT | 2015-2016 (FINANCIAL YEAR)

4341
nights of free
accommodation,
saving families
\$529,920

41
families
provided
homes during
treatment



e.g. \$25 a month x 10 employees = **\$3000**
PLUS Matched Giving is total of **\$6000**
= Fresh linen for all 17 med-long term units



WHY SUPPORT?

By sticking to a no-cost policy, Childhood Cancer Support seeks to remove the emotional and financial stress of living away from home. The main focus is to provide stability to the lives of children and their families through the provision of not only accommodation but also transport and other social activities for the whole family. Most families are flown in from various regional locations therefore are in a totally new environment without a home, any mode of transport and no family support network. The average stay for our families is approximately a demanding and challenging 6-10 months.

HOW YOU BENEFIT

Workplace Giving responds to one of the most significant challenges faced by Childhood Cancer Support – finding stable and low cost sources of funding to support the services the organisation offers. It creates true corporate citizenship and fosters a partnership between businesses and their employees, aiding long-term staff retention. You are able to create a positive work environment, boost morale for you, your employees and workplace through supporting the local community and helping to make a big difference to the lives of children and their families impacted by cancer.



CONTACT US TODAY

87 Annerley Road, Woolloongabba QLD 4102

T (07) 3844 5000 | E giving@ccs.org.au

ABN: 45 914 790 985 | Registered Charity Number: CH0767
Incorporated Association: IA08153 | DGR: 900367082

FOLLOW US

- @ccsaus
- facebook.com/ccsaus
- @childhoodcancersupportaus

For more information, please visit
www.ccs.org.au



HELP FROM THE HEART WORKPLACE GIVING PROGRAM



OUR MISSION

To provide stability to the lives of children undergoing treatment for cancer and their families through the provision of specialised accommodation, emotional and financial support, transportation and recreational therapies.

Anthony Jr. | Diagnosed at 6 yrs old with ALL (Leukaemia) - Rockhampton

INFORMATION FOR EMPLOYERS

WHAT IS WORKPLACE GIVING?

The process of making regular automatic donations to Childhood Cancer Support through your payroll system pre-tax. Workplace Giving is one of the most cost effective ways to donate and is also a highly visible way of showing your organisation's support for Childhood Cancer Support.

WHO WE ARE AND WHAT WE DO

Childhood Cancer Support is a family focused, not-for-profit organisation who, for the past 40 years, has been dedicated to providing families affected by childhood cancer with a place to live that looks and feels like home. The organisation was founded by a dedicated group of parents who realised there was an urgent need to provide a safe and family-focused environment for regional families, specifically from Queensland and Northern NSW, whilst their child undergoes life-saving cancer treatment. Childhood Cancer Support has now grown into a seven-house facility comprising of 17 fully self-contained units, and 3 short-term rooms, that provide parents with an accommodation alternative located close to the Lady Cilento Children's Hospital.

Other services include:

- Onsite Family Support Officer
- Free pick up and drop off shuttle service from our multiple accommodation facilities, hospital, shops and airport
- Regional support networks through our regional ambassador program
- Med-long term fully self-contained units
- Short term accommodation for overnight stays
- Recreational and therapeutic activities and services

OUR VISION

That all regional families have equal access to accommodation and tailored family support services to help them cope when their child is diagnosed with cancer.



A med-long term unit located at the Herston premises.

WHAT MAKES CHILDHOOD CANCER SUPPORT SO UNIQUE?

Childhood Cancer Support is the only accommodation provider in Queensland that specialises in accommodation specifically supporting paediatric oncology children (0-18yrs) and their families. The organisation provides families with a community that cares because it is recognised that this is a battle that cannot be fought alone.

SIGN UP FOR WORKPLACE GIVING AND MATCHED GIVING

Please provide the following details to the appropriate department for processing of the Workplace Giving donations.

Reference:	'Your company name' Workplace Giving
Account Name:	Childhood Cancer Support Inc
Bank:	ANZ
BSB:	014 015
Account No:	294 166 638
Payment Notifications:	Att: Finance Officer
Email:	giving@ccs.org.au
Phone:	(07) 3844 5000
Fax:	(07) 3846 2595

OTHER WAYS TO GET INVOLVED

- Workplace Volunteering / Working Bees
- Third Party Fundraising and events in the workplace
- Corporate Sponsorship

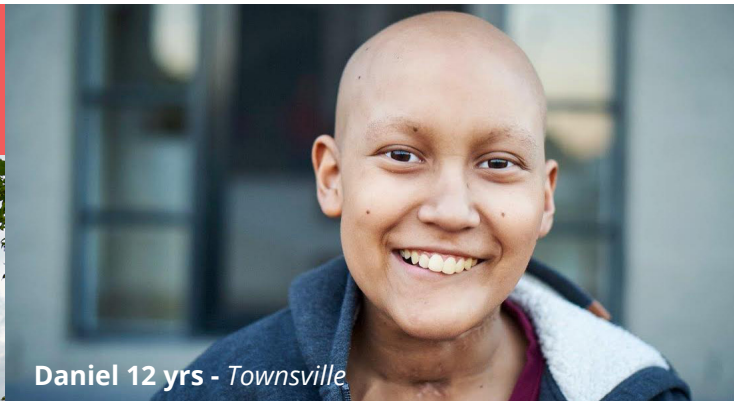

Daniel 12 yrs - Townsville

In October 2015 Daniel was diagnosed with Ewings Sarcoma (bone cancer). Daniel, and his mum Yanam, were immediately flown to Brisbane where his treatment began and saw him endure operations, chemotherapy and radiation. After staying in Brisbane for 12 months, in late October 2016 Daniel finished his treatment and was able to go home.

'Childhood Cancer Support have been a great support to us and are like our family away from home. We are forever grateful to have them and their support and for providing amazing help to us and our family. I think it is very important for people to donate to Childhood Cancer Support because of the amazing work and help that they give to families that go through this fight. It is extraordinary and my family and I are thankful for them.' - Yanam

HELP FROM THE HEART WORKPLACE GIVING PROGRAM



Childhood
CANCER SUPPORT

Thank you for signing up for Workplace and Matched Giving. Childhood Cancer Support welcomes you and looks forward to sharing with you how your contribution has made all the difference.

*All donations over \$2 are tax deductible

After completing the form below, please return via email to giving@ccs.org.au or please post to:

Childhood Cancer Support Inc.
PO BOX 8118
Woolloongabba QLD 4102

EMPLOYER DETAILS

COMPANY

ABN

CONTACT NAME

POSITION

ADDRESS

SUBURB

STATE

POSTCODE

PHONE NUMBER

FAX

EMAIL

APPROX. NUMBER OF EMPLOYEES

START DATE / /



e.g. \$20 a month x 10 employees = **\$2000**

Equivalent to the cost of a \$5 coffee p/person a week

= 5 months worth of fuel for one family transport van



TRANSPORT STATS | JANUARY - DECEMBER 2016

*Below dollar figure considers the cost of fuel and travel, hospital parking, and out of hours transport for families.

1455
VAN RUNS

\$30,653
provided in transport
assistance

4177
passengers
transported



*'It feels good knowing that you have
been a part of something bigger'*